La Chanson de Mardi Gras

For Male Voice Chorus

Traditional Cajun, arranged by Michael McGlynn

With Energy ♩ = 95

Tenor Solo or Semi Chorus

Les Mar - di Gras s'en vient de tout par - tout,

mf

Tenor

Tout 'len-tour le tour du mo-

mp

Change the vowel slowly from the start of this bar

Baritone

Oh Aw

mp

Bass

Oh Aw

mp

Optional Percussion

5

T Solo

Ça passe une fois par an, de-man-dé la cha-ri - té, Quand-même qui sen pa - tat en pa-ta-ten des gra-

T

yeu,

Bar

B

5

Perc.

mp

PERUSAL ONLY

© Warner Chappell Music 1992

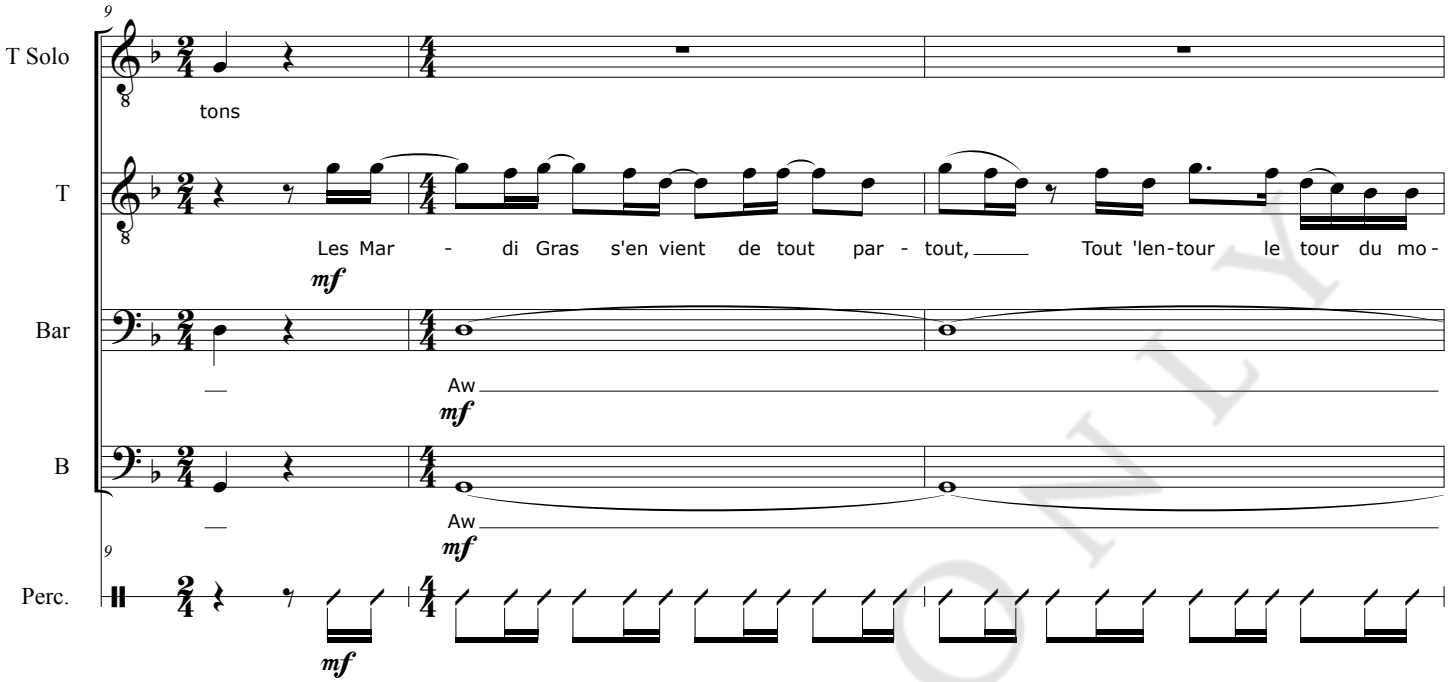

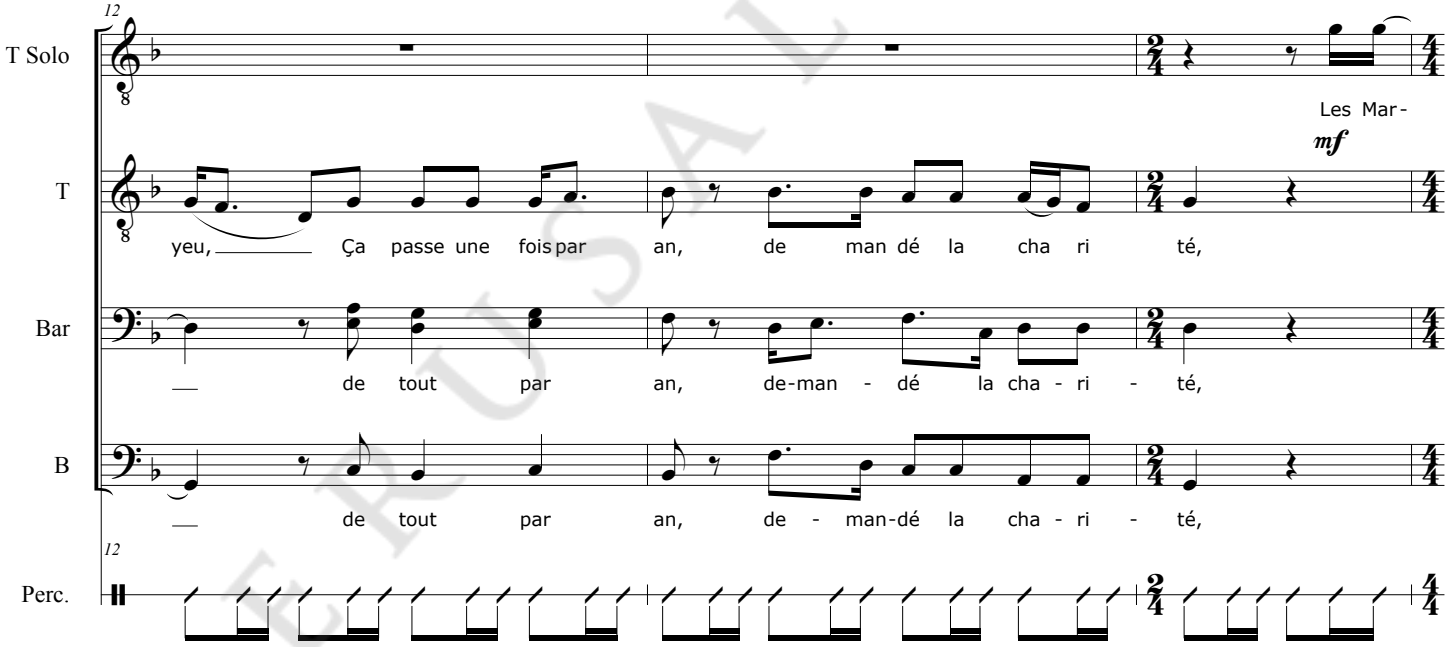

PERUSAL ONLY

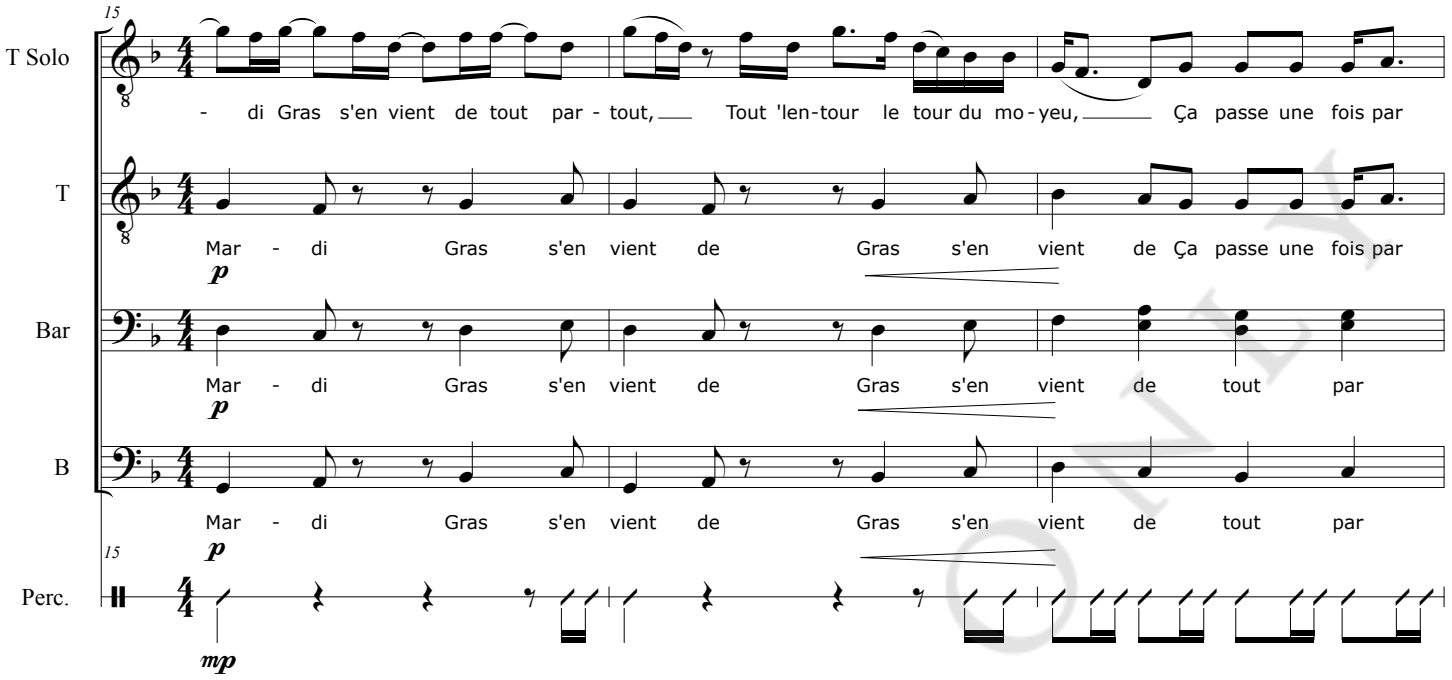

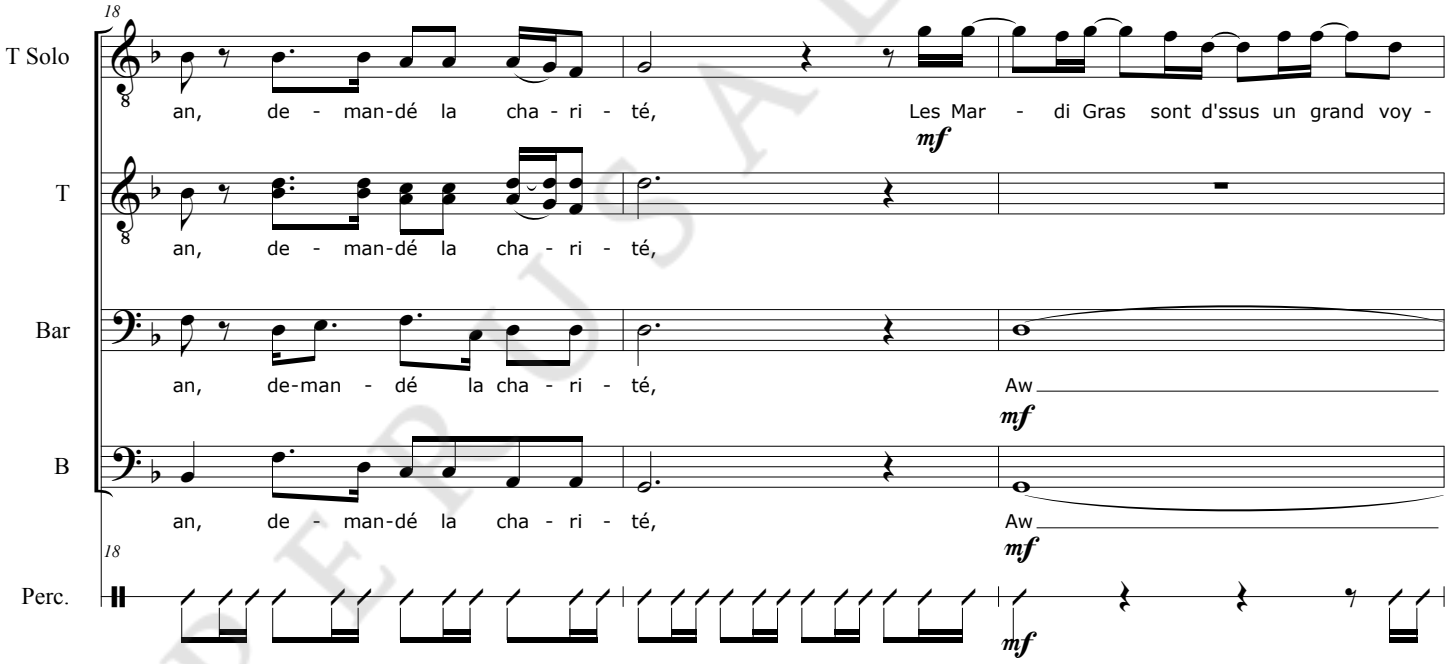

PERUSAL ONLY

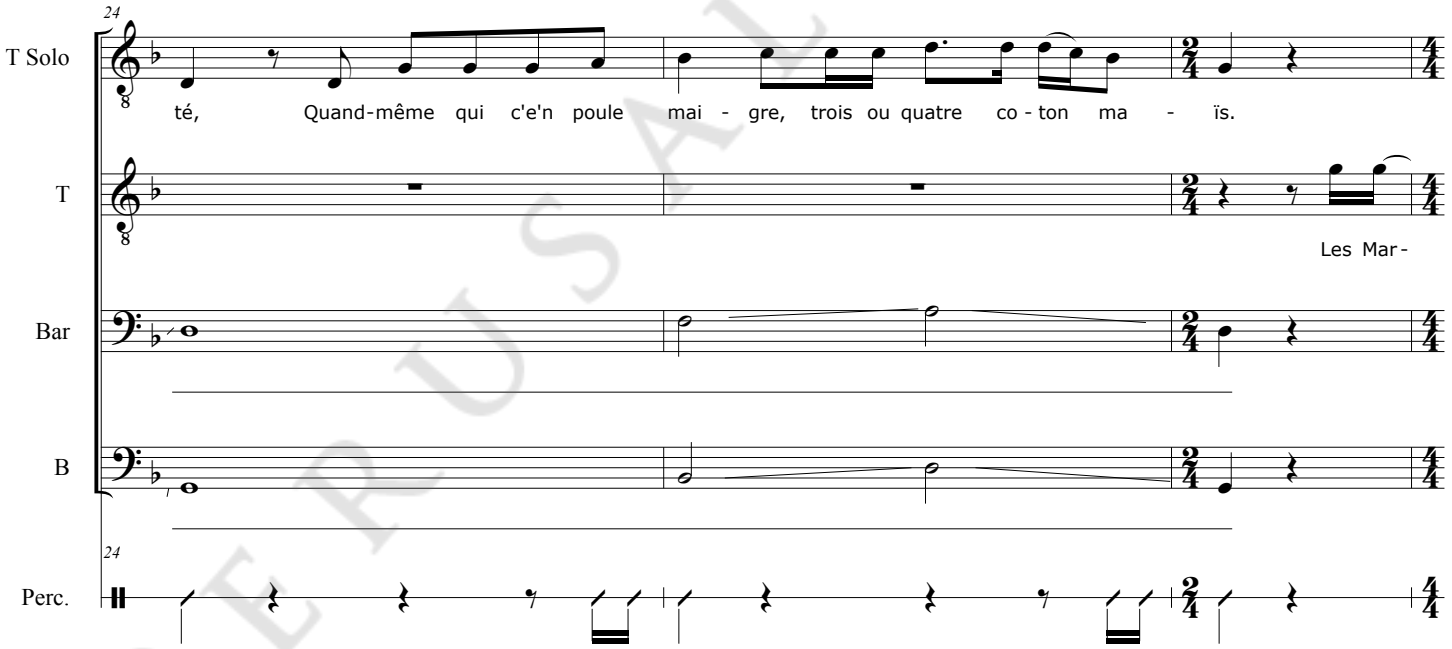

PERUSAL ONLY